

1 2 3 4 5 6 7

Weger  
Associates  
Architects

74 Seabury Road  
York, Maine 03909  
207 - 363 - 1141  
bweger@maine.rr.com



This document shall not be considered  
a valid legal instrument unless it bears the  
seal and signature of the Architect.  
© Copyright 2012 Weger Associates Architects

## Lighthouse Inn - Scarborough, Maine

Front ( South ) Elevation - conceptual. Weger Architects - York 12Jan12

Building Height: ( as defined in Scarborough Zoning Ordinance )  
Vertical distance measured from the average elevation of the finished grade at the front of the  
building to the highest point of the roof on a flat or mansard roof and to the average height  
between the eaves and the ridge for all other types of roofs. (08/06/97)

Exterior Materials: Natural red cedar shingle siding with white trim  
Architectural composition shingle roofing  
Clad wood doors and windows





## Lighthouse Inn - Scarborough, Maine

Road ( West ) Elevation - conceptual.



Ocean ( East ) Elevation - conceptual.

Weger  
Associates  
Architects

74 Seabury Road  
York, Maine 03909  
207 - 363 - 1141

[bweger@maine.rr.com](mailto:bweger@maine.rr.com)



This document shall not be considered  
a valid legal instrument unless it bears the  
seal and signature of the Architect.

© Copyright 2012 Weger Associates Architects.

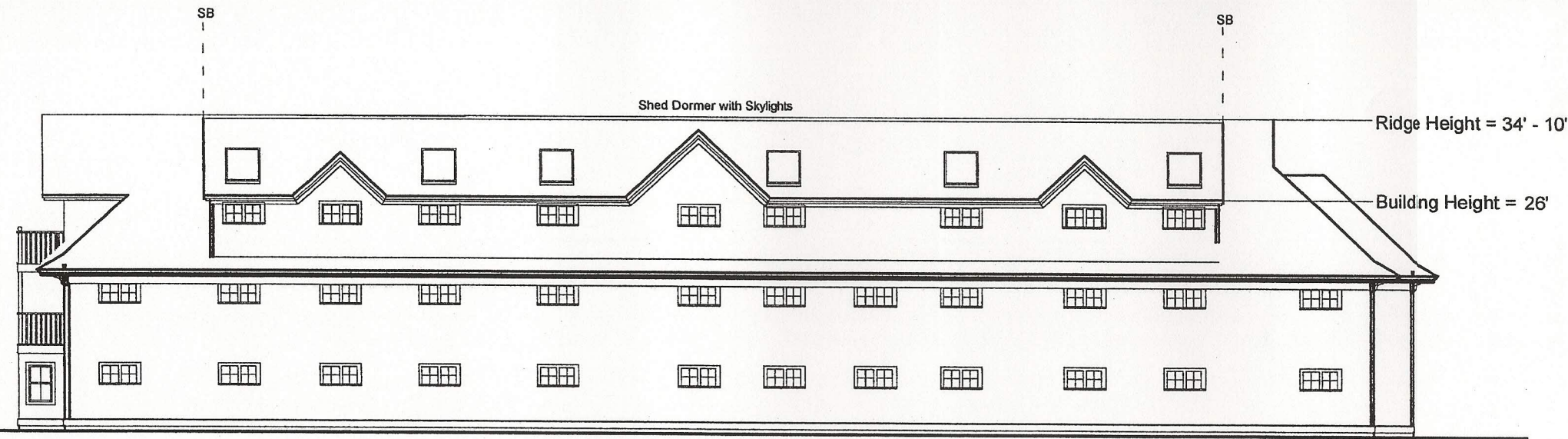

Weger  
Associates  
Architects

74 Seabury Road  
York, Maine 03909  
207 - 363 - 1141  
bweger@maine.rr.com



This document shall not be considered  
a valid legal instrument unless it bears the  
seal and signature of the Architect.

© Copyright 2012 Weger Associates Architects

## Lighthouse Inn - Scarborough, Maine

Rear ( North ) Elevation - conceptual.



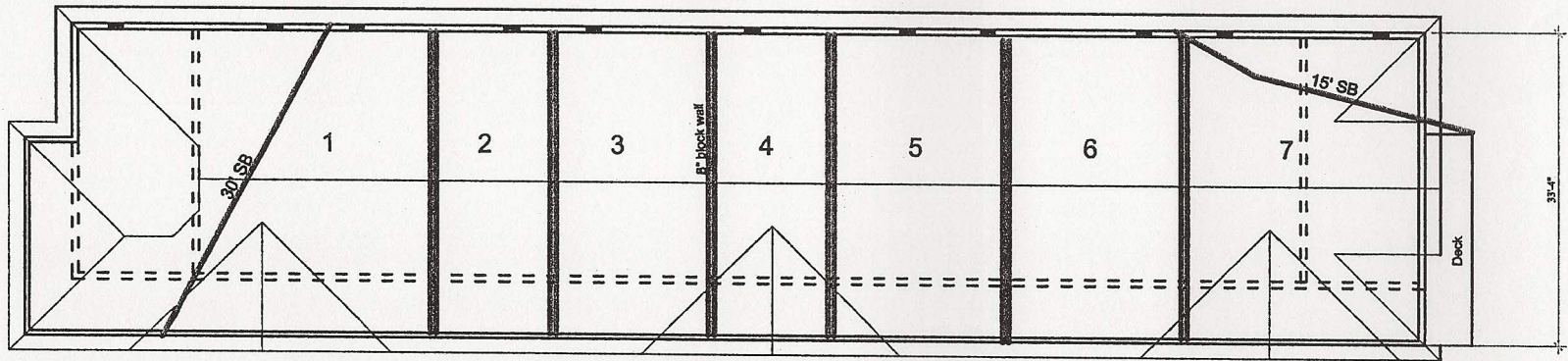
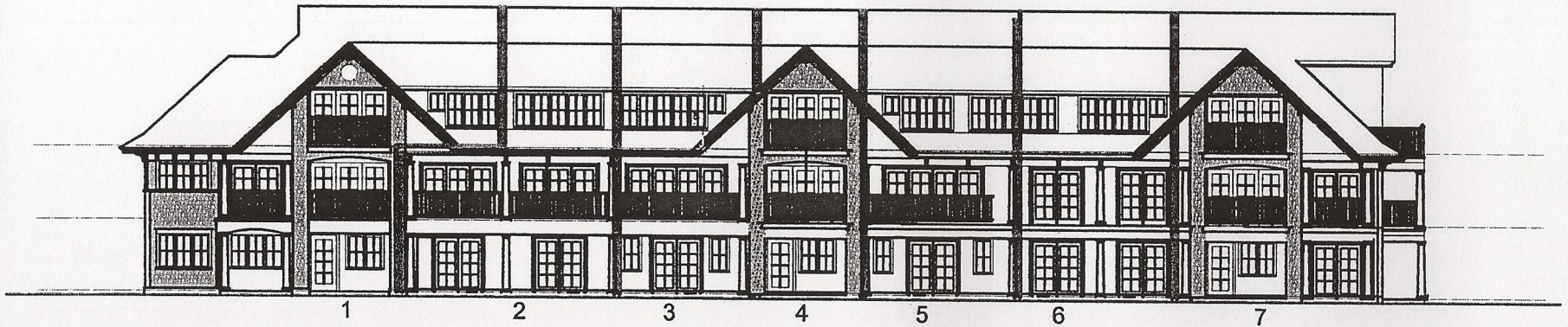

New Unit Plan - top floor

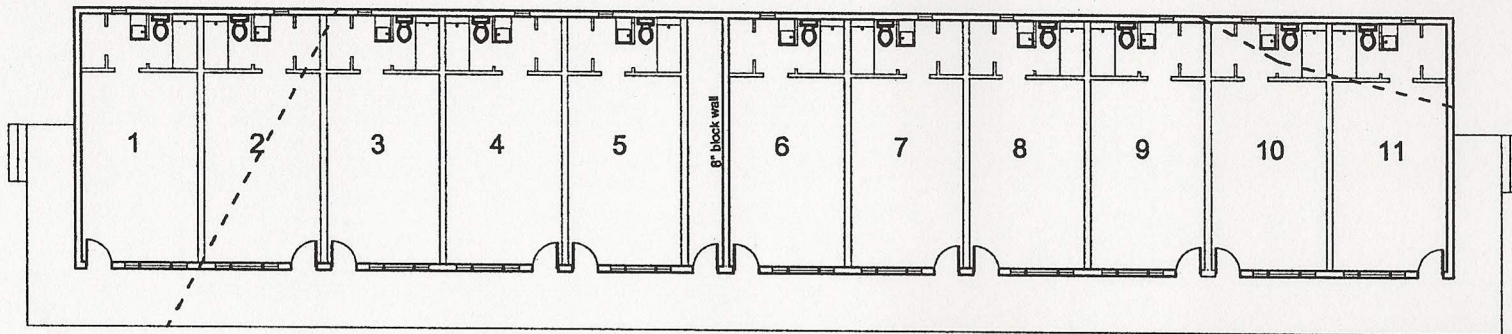

Existing Floor Plan - ground floor

# Lighthouse Inn - Scarborough, Maine